

# What is your ATL skill level?

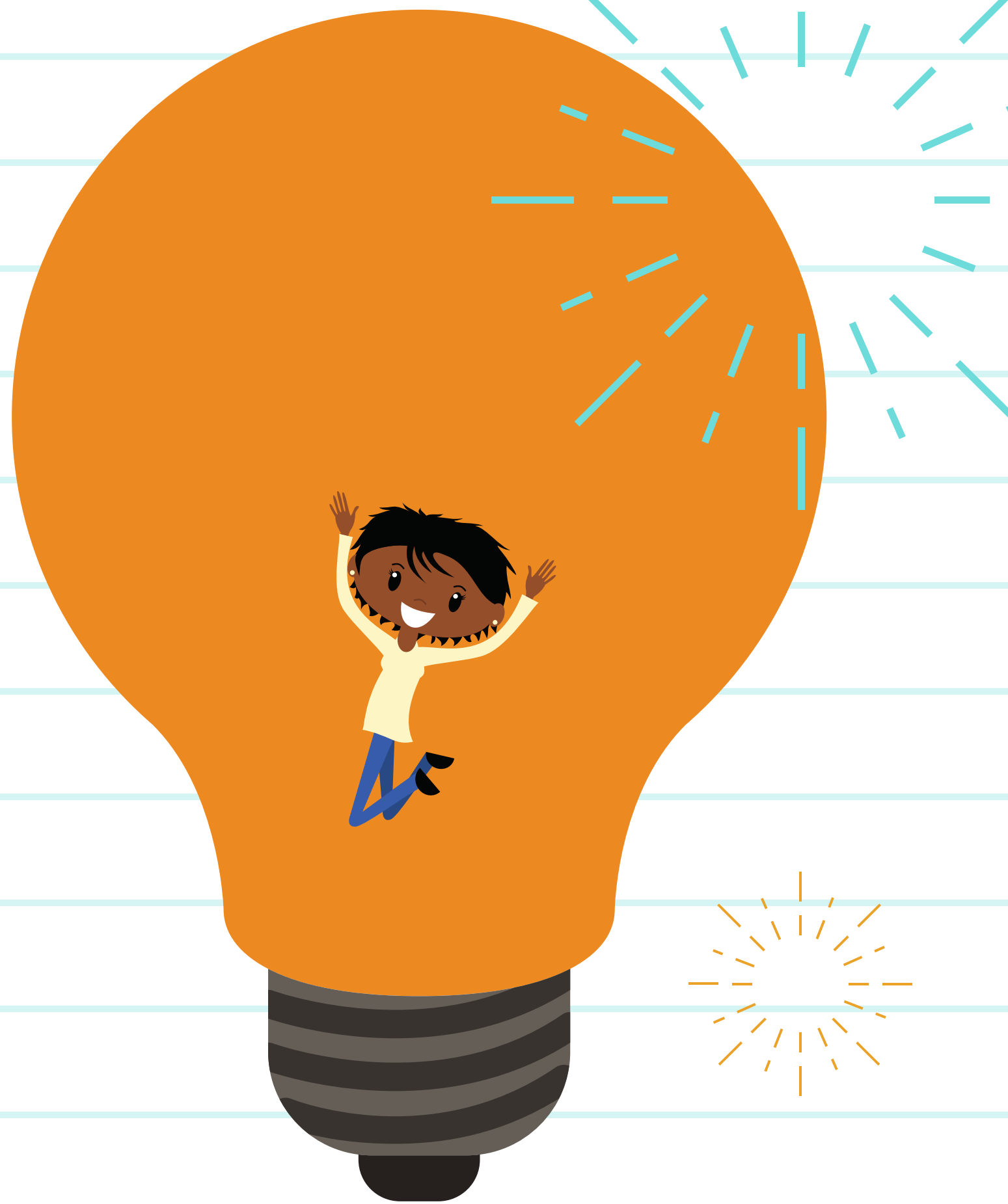

Use these statements  
to help you decide



## Teach

I can use this skill without having to think it through first.  
I can use this skill in unfamiliar situations without any help.



## Do

I can use this skill by myself in familiar situations.  
I don't need help to use this skill.



## Copy

I can copy someone using this skill.  
I can use this skill with some help.

## Watch

I watch someone demonstrate the skill.  
I need a lot of help to use this skill.